

Heart Mind Bell

Main Melody One

JC Heisler

①

②

Detailed description of the musical score: The score is written for a single melodic line in treble clef. The first system (labeled ①) is in 6/4 time and consists of three staves. The first staff begins with a circled '1' and contains two measures of music, each with a slur. The second and third staves continue the melody with slurs and various accidentals (sharps and flats). The second system (labeled ②) consists of four staves. The first staff of the second system begins with a circled '2', followed by a measure with a fermata, a double bar line, and a 6/4 time signature change, then a measure of music. The subsequent three staves continue the melody with slurs and accidentals.

③

④

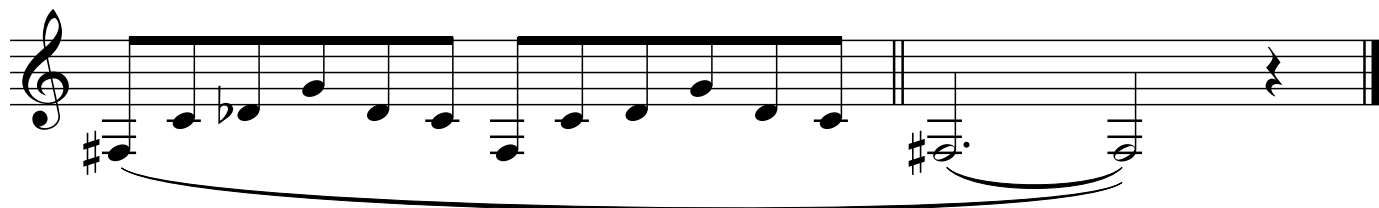
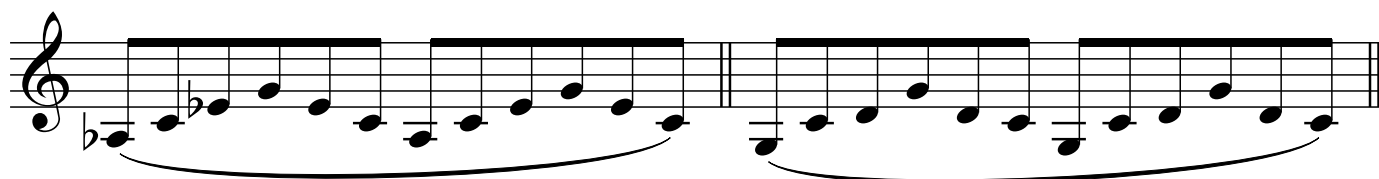
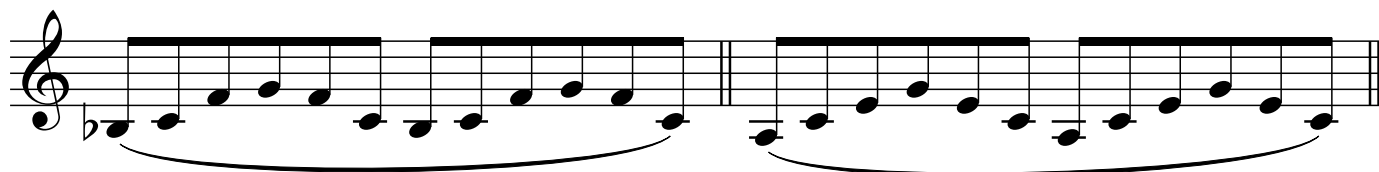
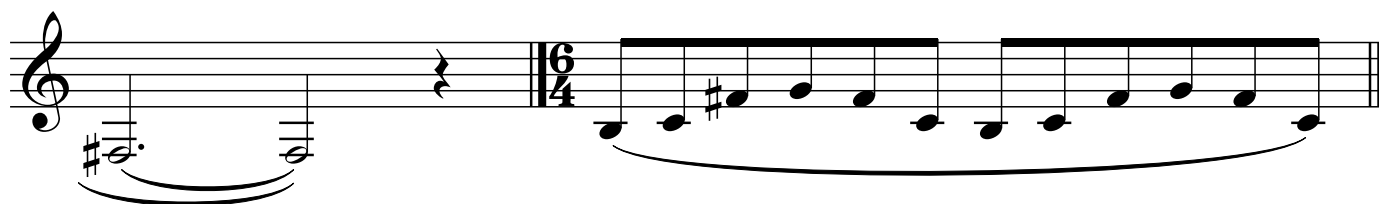

⑤

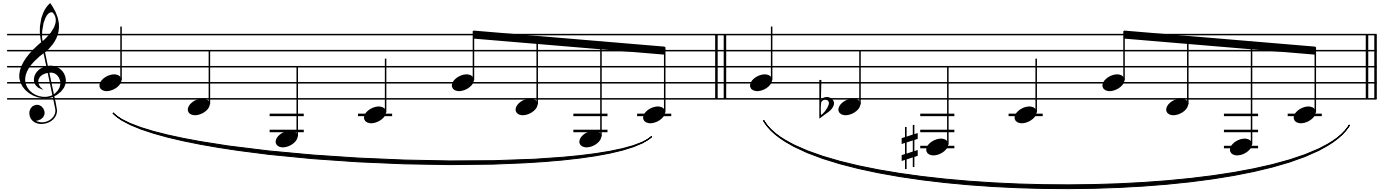
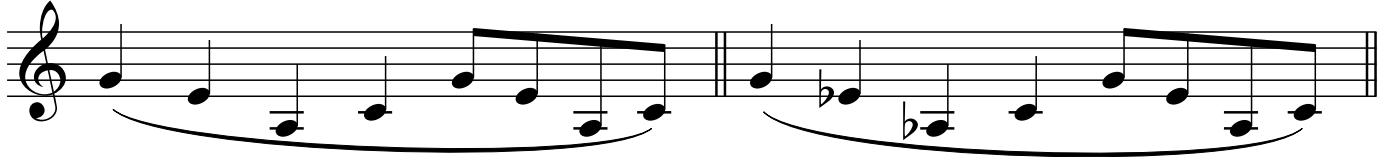

⑥

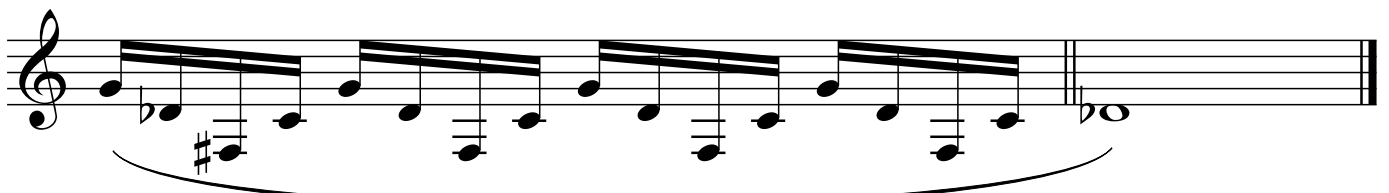
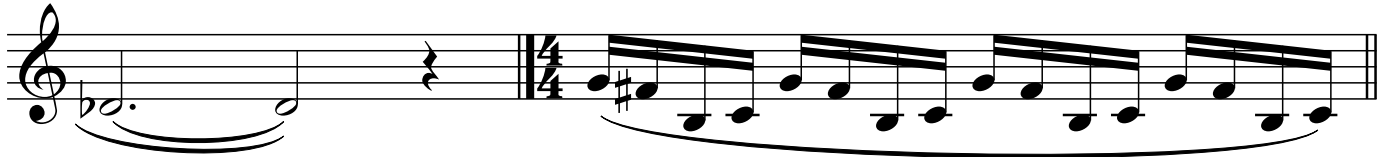

⑦

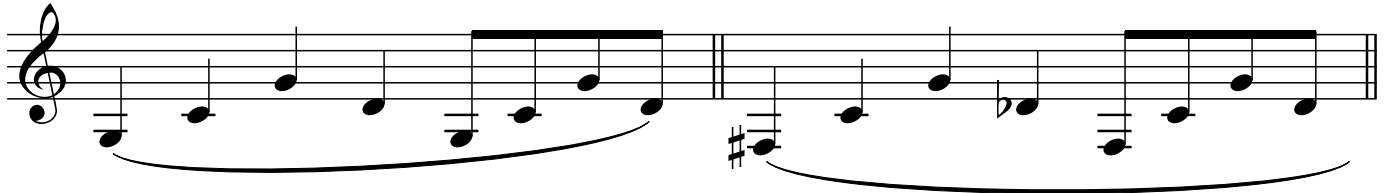
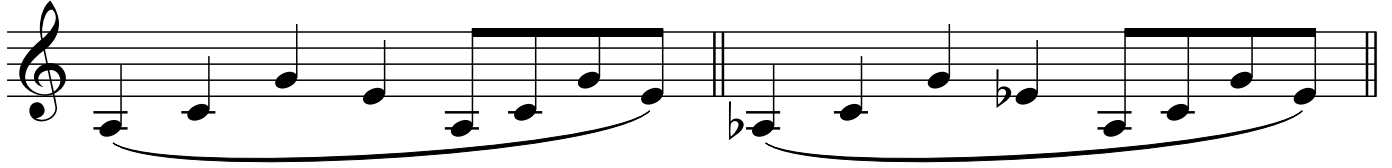

⑧

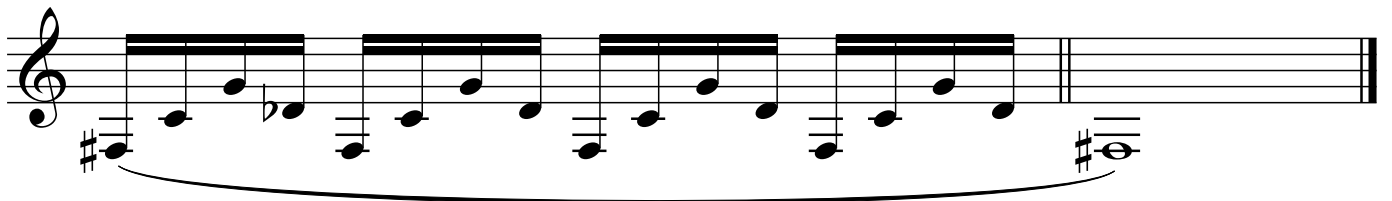
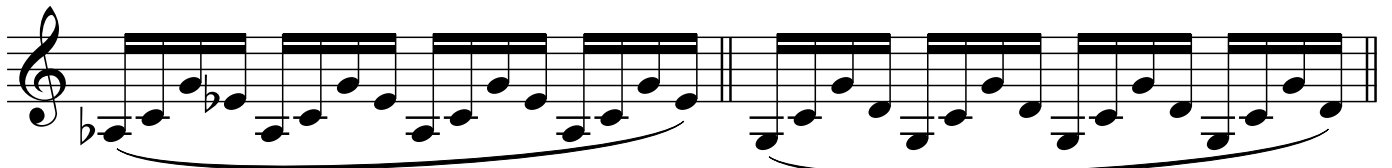
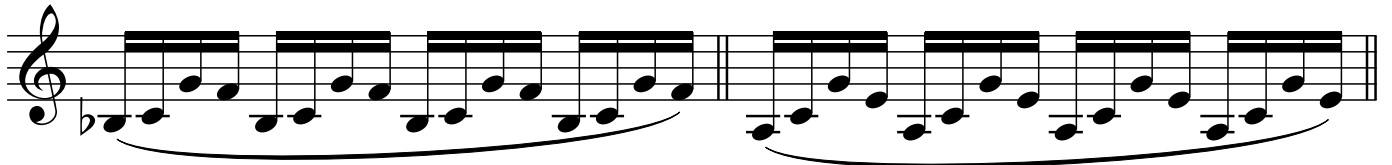
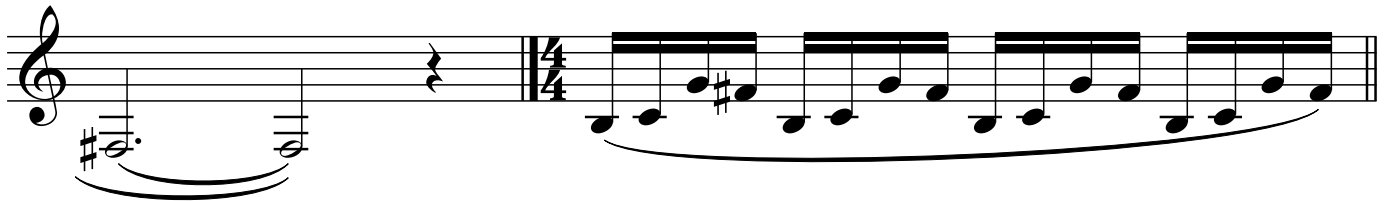

9

Exercise 9 consists of three staves of music in 6/4 time. Each staff contains two measures of music. The first measure of each staff features a series of notes with a slur underneath. The second measure continues the sequence with a different set of notes, also slurred. The notes include various accidentals such as sharps and flats.

10

Exercise 10 consists of four staves of music. The first staff is in 4/4 time and begins with a whole note followed by a rest, then a series of eighth notes with a slur underneath. The second, third, and fourth staves contain rhythmic patterns of eighth notes, all with slurs underneath. The notes include various accidentals such as sharps and flats.

11

12

13

Exercise 13 consists of three staves of music in 6/4 time with a key signature of one sharp (F#). Each staff contains two measures of music. The first measure of each staff features a melodic line on the upper staff and a bass line on the lower staff, both slurred together. The second measure of each staff features a melodic line on the upper staff and a bass line on the lower staff, also slurred together. The key signature is indicated by a sharp sign on the F line of the treble clef.

14

Exercise 14 consists of four staves of music in 4/4 time with a key signature of one sharp (F#). The first staff begins with a whole rest on the upper staff, followed by a melodic line on the lower staff. The second, third, and fourth staves contain rhythmic patterns consisting of eighth and sixteenth notes, slurred together. The key signature is indicated by a sharp sign on the F line of the treble clef.

15

Exercise 15 consists of three staves of music in 6/4 time. Each staff contains two measures of music, with a slur under each measure. The first measure of each staff has a key signature of one sharp (F#), and the second measure has a key signature of one flat (Bb). The notes are as follows:

- Staff 1: Measure 1: G4, A4, B4, C5, B4, A4, G4. Measure 2: F#4, E4, D4, C4, B3, A3, G3.
- Staff 2: Measure 1: G4, A4, B4, C5, B4, A4, G4. Measure 2: F#4, E4, D4, C4, B3, A3, G3.
- Staff 3: Measure 1: G4, A4, B4, C5, B4, A4, G4. Measure 2: F#4, E4, D4, C4, B3, A3, G3.

16

Exercise 16 consists of four staves of music in 4/4 time. The first staff has a key signature of one sharp (F#) and a 4/4 time signature. The second and third staves have a key signature of one flat (Bb). The fourth staff has a key signature of one sharp (F#). The notes are as follows:

- Staff 1: Measure 1: G4, A4, B4, C5, B4, A4, G4. Measure 2: F#4, E4, D4, C4, B3, A3, G3.
- Staff 2: Measure 1: G4, A4, B4, C5, B4, A4, G4. Measure 2: F#4, E4, D4, C4, B3, A3, G3.
- Staff 3: Measure 1: G4, A4, B4, C5, B4, A4, G4. Measure 2: F#4, E4, D4, C4, B3, A3, G3.
- Staff 4: Measure 1: G4, A4, B4, C5, B4, A4, G4. Measure 2: F#4, E4, D4, C4, B3, A3, G3.

17

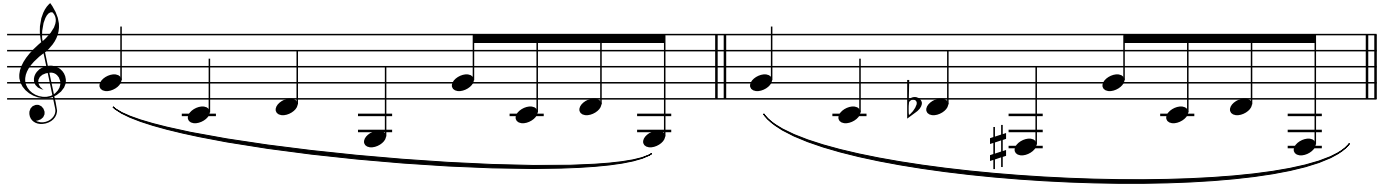
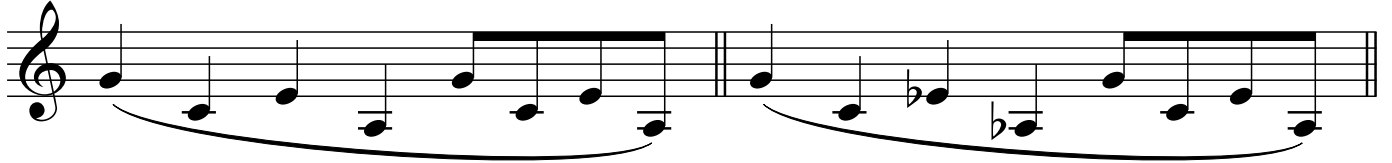

18

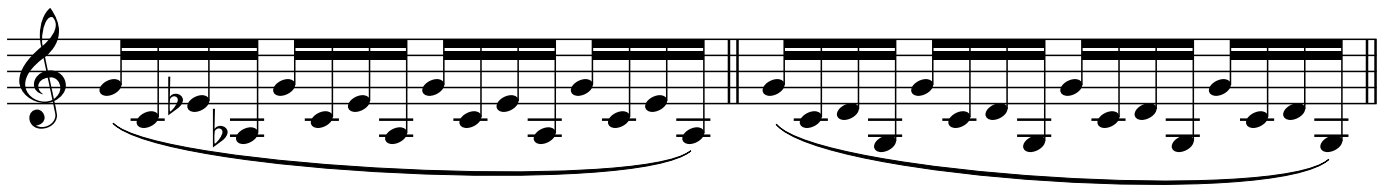

19

Exercise 19 consists of four measures of music in 6/4 time. The first two measures are marked with a repeat sign. The notes are: G4, A4, B4, C5, B4, A4, G4, F4, E4, D4, C4. The second measure has a sharp sign on the B4 note. The last two measures are also marked with a repeat sign. The notes are: G4, F4, E4, D4, C4, B3, A3, G3, F3, E3, D3, C3. The second measure has a flat sign on the B3 note.

20

Exercise 20 consists of seven measures of music in 4/4 time. The first measure is marked with a repeat sign and contains a whole note G4. The second measure is marked with a repeat sign and contains a whole note G4. The third measure is marked with a repeat sign and contains a whole note G4. The fourth measure is marked with a repeat sign and contains a whole note G4. The fifth measure is marked with a repeat sign and contains a whole note G4. The sixth measure is marked with a repeat sign and contains a whole note G4. The seventh measure is marked with a repeat sign and contains a whole note G4.

21

Exercise 21 consists of three staves of music. The first staff is in 6/4 time with a key signature of one sharp (F#). It features a melodic line with eighth notes and a bass line with quarter notes. The second and third staves continue the exercise with similar rhythmic patterns and melodic lines, including a key signature change to one flat (Bb) in the second measure of the second staff.

22

Exercise 22 consists of six staves of music. The first staff begins with a key signature of one flat (Bb) and a 4/4 time signature. It features a melodic line with eighth notes and a bass line with quarter notes. The second through fifth staves continue the exercise with similar rhythmic patterns and melodic lines, including a key signature change to one sharp (F#) in the second measure of the second staff. The sixth staff concludes the exercise with a final melodic line and a whole note chord.

23

Exercise 23 is written in 6/4 time. The first staff begins with a treble clef and a key signature of one sharp (F#). The melody consists of quarter notes: G4, A4, B4, C5, B4, A4, G4. The second staff continues with quarter notes: F#4, E4, D4, C4, B3, A3, G3. The third staff continues with quarter notes: F3, E3, D3, C3, B2, A2, G2. The exercise is divided into two measures by a double bar line, with the second measure starting with a key signature change to one flat (Bb).

24

Exercise 24 is written in 4/4 time. The first staff begins with a treble clef and a key signature of one sharp (F#). It starts with a whole note G3, followed by a whole rest, then a double bar line and a 4/4 time signature. The melody consists of quarter notes: G3, A3, B3, C4, B3, A3, G3. The second staff continues with quarter notes: F#3, E3, D3, C3, B2, A2, G2. The third staff continues with quarter notes: F2, E2, D2, C2, B1, A1, G1. The fourth staff continues with quarter notes: F1, E1, D1, C1, B0, A0, G0. The exercise is divided into two measures by a double bar line, with the second measure starting with a key signature change to one flat (Bb).