

During Rests:

- Inhale for a natural, free release.

- Remove and replace mouthpiece,

in coordination with aperture

formation, at the release of the air.

-Use metronome

# Scale Conditioning

## F#

JC Heisler

### ① Scale Motions ♩ 80-100

22

24

27

29

31

34

37

40

43

②

47

50

53

56

59

62

65

68

71

74

77

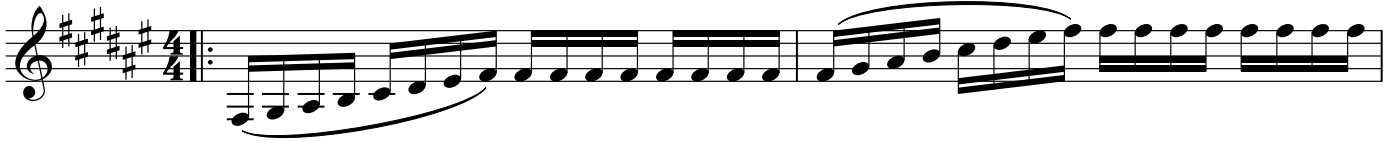

79

82

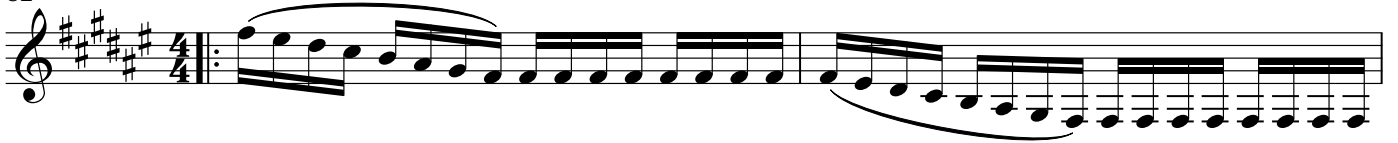

84

87

89

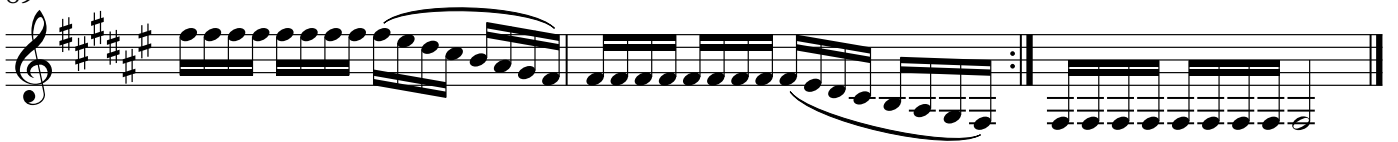

92

94

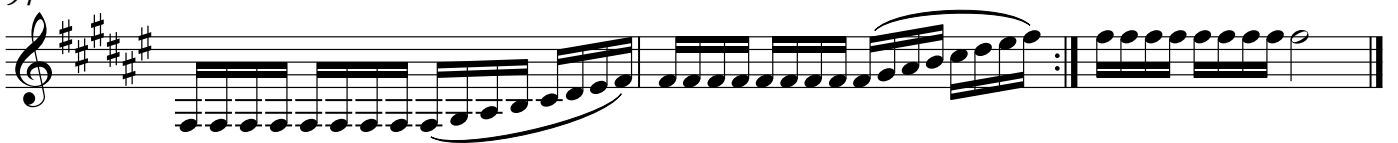

97

99

101

103

105

113

120

127

134

141

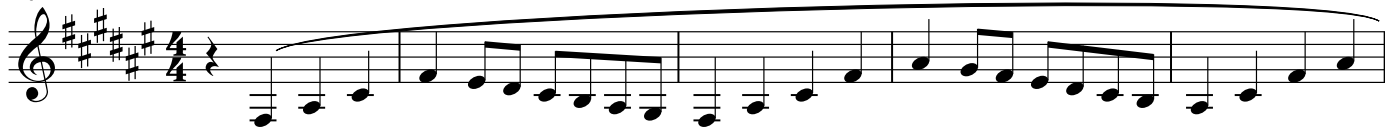

146

151

156

161

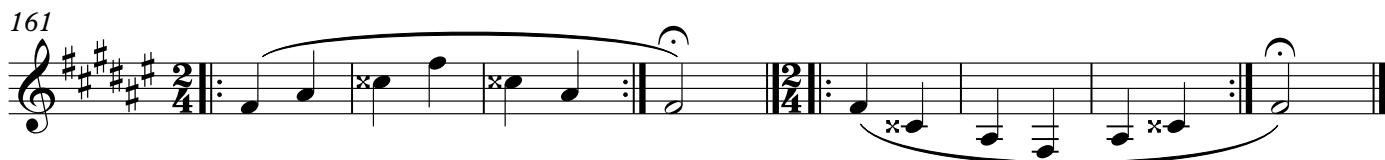

169

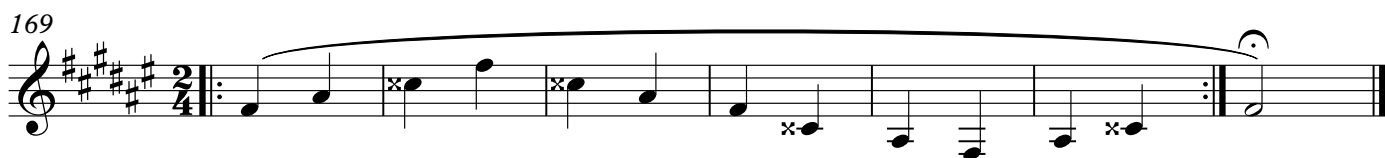

176

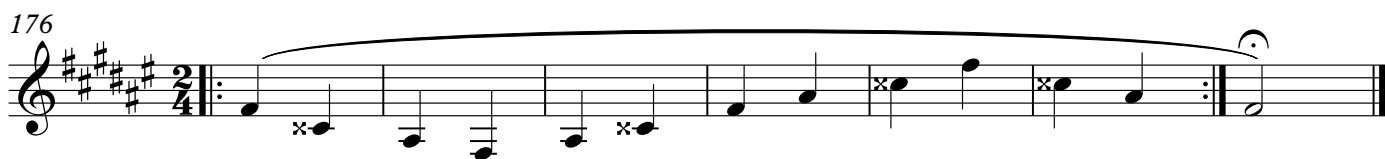

183

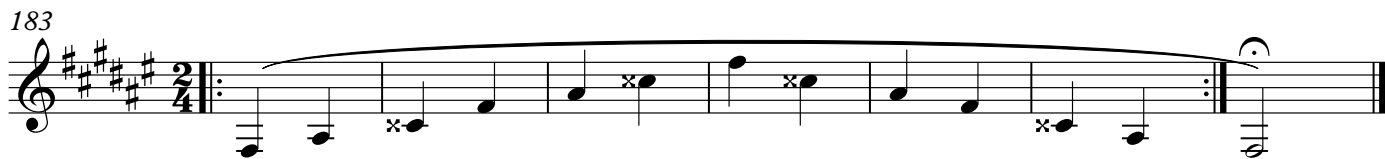

190

197

203

208

213

218

223

229 <sup>③</sup>

233

236

239

242

245

248

251

254

257

260

263

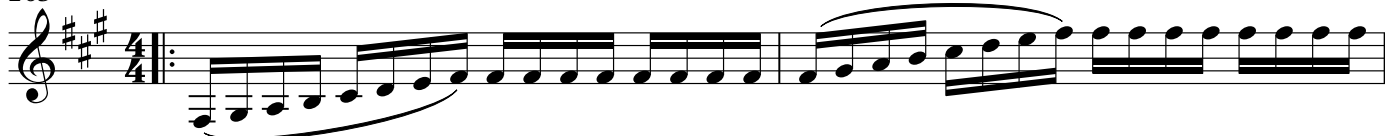

265

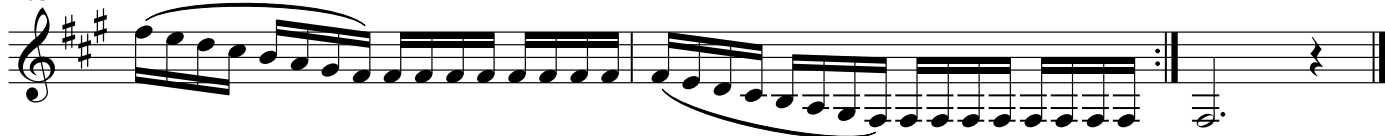

268

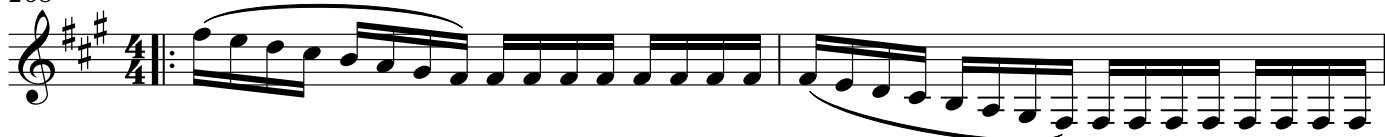

270

273

275

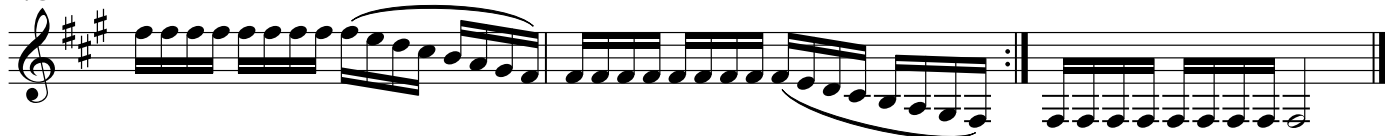

278

280

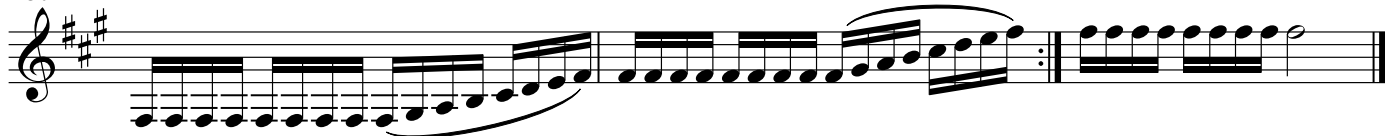

283

285

287

289

291

299

306

313

320

327

331

334

338

341

347

